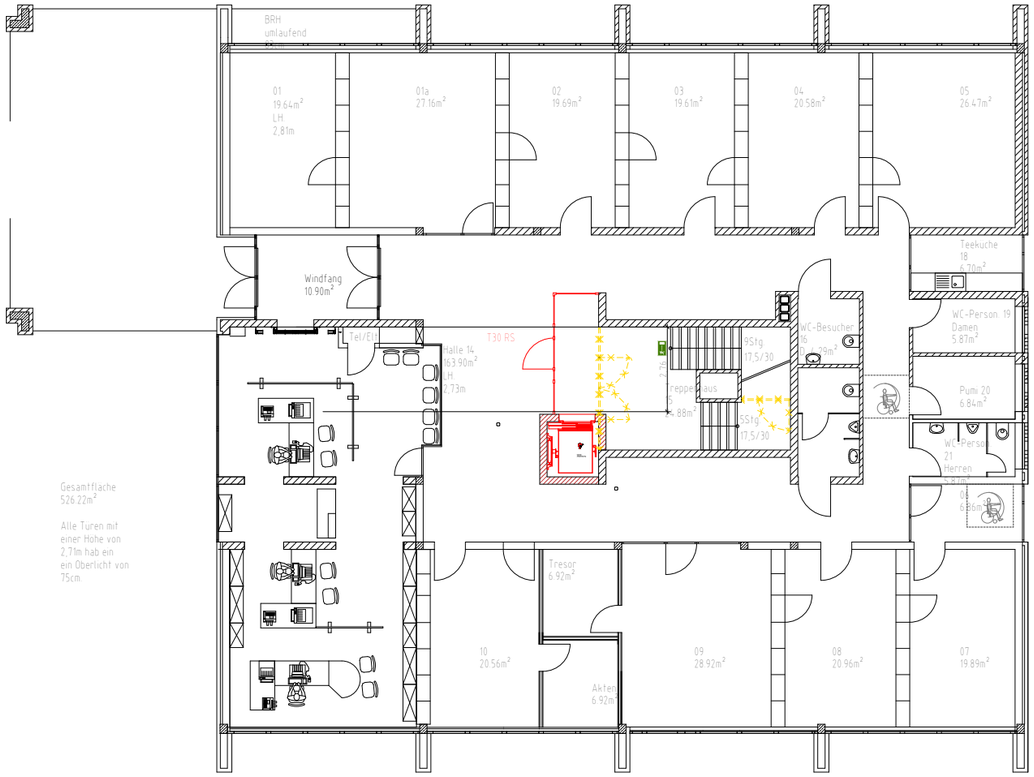

ERDGESCHOSS

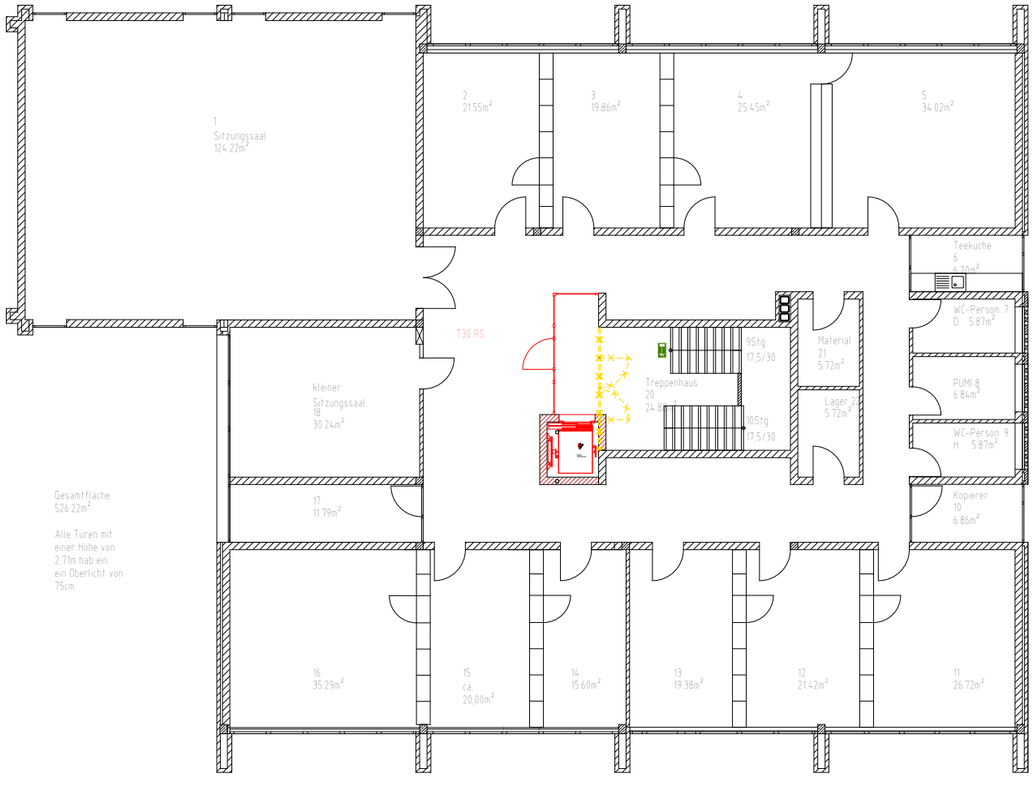

OBERGESCHOSS

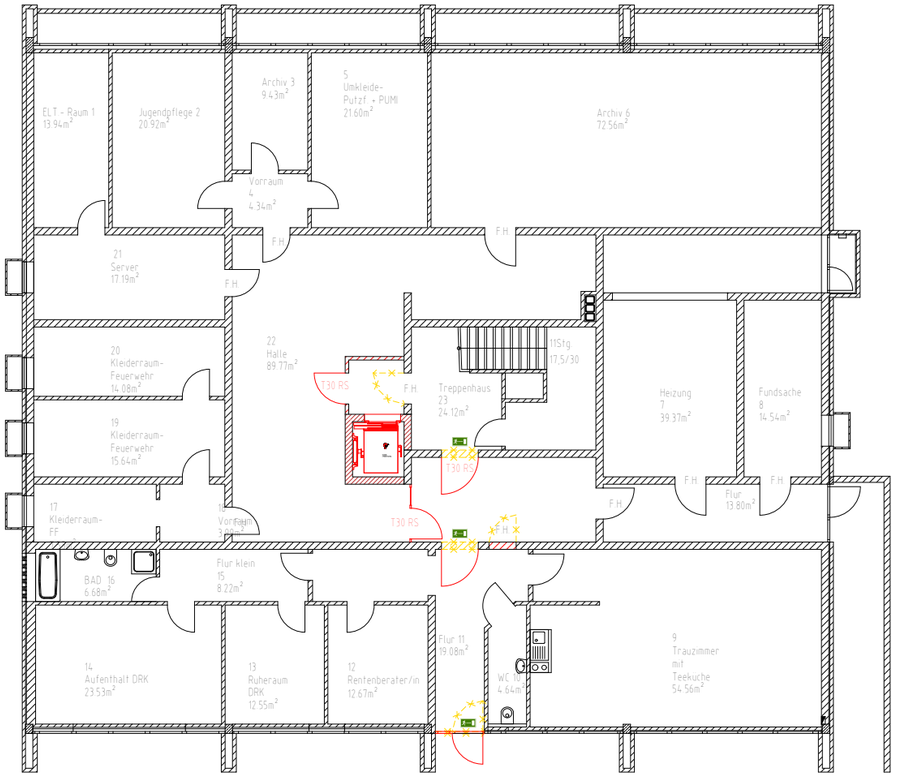

KELLERGESCHOSS

MICHAEL ASELMEIER

Freier Architekt BDA

Eichendorffstraße 11, 31135 Hildesheim

Tel.: 05121 7037750

Projekt:	**Rathaus Hohenhameln** **Marktstr. 13, 31249 Hohenhameln**	Projekt-Nr: **1707_HOH**
Bauherr:	**Gemeinde Hohenhameln** **Marktstr 13, 31249 Hohenhameln**	
Plan:	**GRUNDRISSE**	**M1:200 13.10.2017 MS**